



THE PRINCE GEORGE'S COUNTY GOVERNMENT

BOARD OF ZONING APPEALS

BOARD OF ADMINISTRATIVE APPEALS

COUNTY ADMINISTRATION BUILDING, UPPER MARLBORO, MARYLAND 20772
TELEPHONE (301) 952-3220

NOTICE OF FINAL DECISION

OF BOARD OF APPEALS

RE: Case No. V-6-21 Norman and Brenda McCrea

Enclosed herewith is a copy of the Board Order setting forth the action taken by the Board of Appeals in your case on the following date: April 14, 2021

CERTIFICATE OF SERVICE

This is to certify that on May 20, 2021, the above notice and attached Order of the Board were mailed, postage prepaid, to all persons of record.

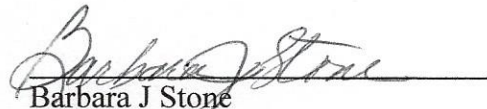
Barbara J Stone
Administrator

cc: Petitioner
Adjoining Property Owners
M-NCPPC, Permit Review Section
DPIE/Building Code Official, Permitting

BEFORE THE BOARD OF APPEALS FOR PRINCE GEORGE'S COUNTY, MARYLAND
Sitting as the Board of Zoning Appeals

Petitioners: Norman and Brenda McCrea

Appeal No.: V-6-21

Subject Property: Lot 40, Block M, Eastpines Subdivision, being 5628 67th Avenue, Riverdale,
Prince George's County, Maryland

Heard: March 24, 2021; Re-Heard¹ and Decided: April 14, 2021

Board Members Present and Voting: Bobbie S. Mack, Chairperson
Albert C. Scott, Vice Chairman
Anastasia T. Johnson, Member

RESOLUTION

This appeal is brought before the Board of Appeals, sitting as the Board of Zoning Appeals for the Maryland-Washington Regional District in Prince George's County, Maryland (the "Board"), requesting variances from the strict application of the provisions of Subtitle 27 of the Prince George's County Code (the "Zoning Ordinance").

In this appeal, a proceeding pursuant to Section 27-229 of the Zoning Ordinance, Petitioners request that the Board approve variances from Section 27-442(d)(Table III) which prescribes that each lot shall have a minimum width of 55 feet measured along the front building line. Section 27-442(e)(Table IV) which prescribes that each lot shall have a front yard at least 25 feet in depth and each lot shall have a side yard at least 5 feet in width. Section 27-120.01(c) which prescribes that no parking space, parking area, or parking structure other than a driveway no wider than its associated garage, carport, or other parking structure may be built in the front yard of a dwelling in the area between the front street line and the sides of the dwelling. Petitioners propose to validate existing conditions (front building line width, front yard depth and side yard width) and obtain a building permit to widen an existing driveway in the front house. Variances of 15 feet front building line width, 2 feet front yard depth, .5-foot side yard width and a waiver of the parking area location requirement were requested.

Evidence Presented

The following testimony and record evidence were considered by the Board:

1. The property was subdivided in 1946, contains 16,815 square feet, is zoned R-55 (One-Family Detached Residential), and is improved with a single-family dwelling, driveway, front porch, deck and shed. Exhibits (Exhs.) 2, 4, 7, 8 and 9 (A) thru (H).
2. The property is odd-shaped being extremely narrow towards the front and widening towards the rear of the property. The street frontage is only 44 feet in width and the frontage is slightly curved inwardly. Exhs. 2, 4, 7, 8 and 9 (A) thru (H).
3. Petitioners propose to validate certain existing property conditions (front building line width, front yard depth and left side yard width) and obtain a building permit to widen the driveway into the front of the house.
4. Petitioner Norman McCrea testified that the existing driveway is a single-wide driveway (20' x 8') located on the left side of the property. He stated that the house was built in 1948 and purchased in 1990.

¹ During the hearing on March 24, 2021, it was discovered that the need for waiver of the parking area had not been advertised. The hearing was re-advertised, and the matter re-heard to include the waiver on April 14, 2021.

5. The property was subdivided in 1946 but its front building line width does not meet the current requirement of 55 feet in the R-55 zone.

6. The side yard width requires a side yard of 5 feet, but the subject property is only 4.5 feet, requiring a side yard variance of .5 feet.

7. The front yard depth has been decreased from 25 feet to 23 feet due to the addition of the porch, requiring a variance of 2 feet.

8. Because the driveway is being extended into the front of the dwelling, a waiver of the parking area location requirement will also be required. Exhs. 2, 3 (a) thru (f) and 5 (A) thru (G).

9. Petitioner Norman McCrea testified that he applied for a building permit which is pending for the expansion of the driveway with the Department of Permitting, Inspections and Enforcement. He was informed that a variance was required to widen the driveway. He explained the need for the expanded driveway is because his wife utilizes a walker and her mobility is limited. It is very dangerous when entering and exiting the vehicle while parked on 67th Avenue, which is a very busy and exceedingly dangerous street. He stated that a double-wide driveway would protect her and ensure her safety.

10. He stated that the entire house is being renovated to serve as an aging-in-place home for Petitioners.

11. He noted that on the left of the house is an elevator addition for which a variance was previously granted under V-117-19. Exhs. 2, 3 (a) thru (f) and 5 (A) thru (G).

12. Mr. McCrea confirmed that the extended driveway will be 23' x 20'. Exhs. 2, 3 (a) thru (f) and 5 (A) thru (G).

Applicable Code Section and Authority

Section 27-230 of the Zoning Ordinance authorizes the Board to grant variances when, by reason of exceptional narrowness, shallowness, shape, topography, or other extraordinary situation or condition of specific parcels of property, the strict application of the Zoning Ordinance would result in peculiar and unusual practical difficulties or an exceptional or undue hardship upon the owner of the property, provided such relief can be granted without substantial impairment of the intent, purpose and integrity of the General Plan or Master Plan.

Findings of the Board

After hearing all the testimony and reviewing the evidence of record, the Board finds that the requested variance complies with the applicable standards set forth in Section 27-230, more specifically:

Due to the odd-shape and exceptional narrowing to the front of the subject property affecting current zoning requirements, the limited mobility of Petitioner and the character of the neighborhood, granting the relief requested would not substantially impair the intent, purpose and integrity of the General Plan or Master Plan, and denying the request would result in a peculiar and unusual practical difficulty upon the owners of the property.

BE IT THEREFORE RESOLVED, unanimously, that variances of 15 feet front building line width, 2 feet front yard depth, .5-foot side yard width and a waiver of the parking area location requirement in order to validate existing conditions (front building line width, front yard depth and side yard width) and obtain a building permit to widen an existing driveway in the front house on the property located at 5628 67th Avenue, Riverdale, Prince George's County, Maryland, be and are hereby APPROVED. Approval of the variances is contingent upon development in compliance with the approved site plan, Exhibit 2 and approved elevation plans, Exhibits 3 (a) thru (f).

BOARD OF ZONING APPEALS

By: 
Bobbie S. Mack, Chairperson

NOTICE

Within thirty (30) days from the date of this decision, any person, firm, corporation, or governmental agency who was a party to the Board's proceedings and is aggrieved by its decision may file an appeal to the Circuit Court of Prince George's County.

Further, Section 27-233(a) of the Prince George's County Code states:

A decision of the Board, permitting the erection of a building or structure, shall not be valid for more than two (2) years, unless a building permit for the erection is obtained within this period and the construction is started and proceeds to completion in accordance with the terms of the decision and the permit.

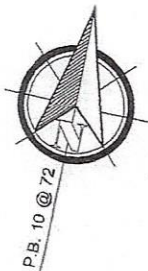

S79°01'20"E
103.0'

LOT 40
16,815 sf (Plat)

BOARD OF APPEALS

APPROVED APR 14 2021

ADMINISTRATOR

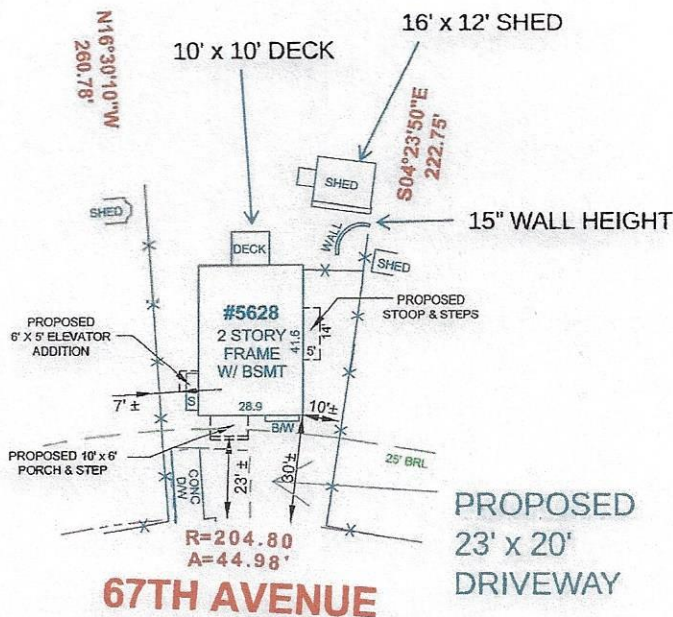

THE LEVEL OF ACCURACY OF
DISTANCES TO APPARENT
PROPERTY LINES IS: $2\pm$

EXH. # 2
V-6-21

NOTE:
ENCROACHMENTS
MAY EXIST

LOCATION DRAWING OF:

#5628 67TH AVENUE
LOT 40 BLOCK M
SECTION 4
EASTPINES
PLAT BOOK 10, PLAT 72
PRINCE GEORGE'S COUNTY, MARYLAND
SCALE: 1"=40' DATE: 08-29-2019
DRAWN BY: AP FILE #: 197332-200

LEGEND:

- FENCE
WE - BASEMENT ENTRANCE
BW - BAY WINDOW
BR - BRICK
BRL - BLDG. RESTRICTION LINE
BSMT - BASEMENT
CS - CONCRETE STOOP
CNC - CONCRETE
DW - DRIVEWAY
FR - FRAME
MAC - MACADAM
G - GATE
OH - OVERHANG
PUE - PUBLIC UTILITY ESMT.
PIE - PUBLIC IMPROVEMENT ESMT.
COLOR KEY:
(RED) - RECORD INFORMATION
(BLUE) - IMPROVEMENTS
(GREEN) - ESMT'S & RESTRICTION LINES

A Land Surveying Company

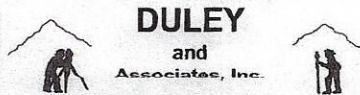

Serving D.C. and MD.

14604 Elm Street, Upper Marlboro, MD 20772

Phone: 301-888-1111

Fax: 301-888-1114

Email: orders@duley.biz

On the web: www.duley.biz

SURVEYOR'S CERTIFICATE

I HEREBY STATE THAT I WAS IN RESPONSIBLE CHARGE OVER THE PREPARATION OF THIS DRAWING AND THE SURVEY WORK REFLECTED HEREIN AND IT IS IN COMPLIANCE WITH THE REQUIREMENTS SET FORTH IN REGULATION 12 CHAPTER 09.13.06 OF THE CODE OF MARYLAND ANNOTATED REGULATIONS. THIS SURVEY IS NOT TO BE USED OR RELIED UPON FOR THE ESTABLISHMENT OF FENCES, BUILDING OR OTHER IMPROVEMENTS, THIS PLAT DOES NOT PROVIDE FOR THE ACCURATE IDENTIFICATION OF PROPERTY BOUNDARY LINES, BUT SUCH IDENTIFICATION MAY NOT BE REQUIRED FOR THE TRANSFER OF TITLE OR SECURING FINANCING OR REFINANCING. THIS PLAT IS OF BENEFIT TO A CONSUMER ONLY INsofar AS IT IS REQUIRED BY A LENDER OR A TITLE INSURANCE COMPANY OR ITS AGENTS IN CONNECTION WITH THE CONTEMPLATED TRANSFER, FINANCING OR REFINANCING. THE LEVEL OF ACCURACY FOR THIS DRAWING IS 1". NO TITLE REPORT WAS FURNISHED TO NOR DONE BY THIS COMPANY. SAID PROPERTY SUBJECT TO ALL NOTES, RESTRICTIONS AND EASEMENTS OF RECORD. BUILDING RESTRICTION LINES AND EASEMENTS MAY NOT BE SHOWN ON THIS SURVEY. IMPROVEMENTS WHICH IN THE SURVEYOR'S OPINION APPEAR TO BE IN A STATE OF DISREPAIR OR MAY BE CONSIDERED "TEMPORARY" MAY NOT BE SHOWN. IF IT APPEARS ENCROACHMENTS MAY EXIST, A BOUNDARY SURVEY IS RECOMMENDED.

DULEY & ASSOC.

WILL GIVE YOU A 100%
FULL CREDIT TOWARDS
UPGRADING THIS
SURVEY TO A
"BOUNDARY/STAKE"
SURVEY FOR ONE
YEAR FROM THE DATE
OF THIS SURVEY.
(EXCLUDING D.C. & BALT. CITY)



The McCrea Residence

5628 67th Avenue, MD
Riverdale, MD 20737

1	2	3	4	5	6	7	8	9	10	11	12	13	14	15	16	17	18	19	20	21	22	23	24	25	26	27	28	29	30	31	32	33	34	35	36	37	38	39	40	41	42	43	44	45	46	47	48	49	50	51	52	53	54	55	56	57	58	59	60	61	62	63	64	65	66	67	68	69	70	71	72	73	74	75	76	77	78	79	80	81	82	83	84	85	86	87	88	89	90	91	92	93	94	95	96	97	98	99	100	101	102	103	104	105	106	107	108	109	110	111	112	113	114	115	116	117	118	119	120	121	122	123	124	125	126	127	128	129	130	131	132	133	134	135	136	137	138	139	140	141	142	143	144	145	146	147	148	149	150	151	152	153	154	155	156	157	158	159	160	161	162	163	164	165	166	167	168	169	170	171	172	173	174	175	176	177	178	179	180	181	182	183	184	185	186	187	188	189	190	191	192	193	194	195	196	197	198	199	200	201	202	203	204	205	206	207	208	209	210	211	212	213	214	215	216	217	218	219	220	221	222	223	224	225	226	227	228	229	230	231	232	233	234	235	236	237	238	239	240	241	242	243	244	245	246	247	248	249	250	251	252	253	254	255	256	257	258	259	260	261	262	263	264	265	266	267	268	269	270	271	272	273	274	275	276	277	278	279	280	281	282	283	284	285	286	287	288	289	290	291	292	293	294	295	296	297	298	299	300	301	302	303	304	305	306	307	308	309	310	311	312	313	314	315	316	317	318	319	320	321	322	323	324	325	326	327	328	329	330	331	332	333	334	335	336	337	338	339	340	341	342	343	344	345	346	347	348	349	350	351	352	353	354	355	356	357	358	359	360	361	362	363	364	365	366	367	368	369	370	371	372	373	374	375	376	377	378	379	380	381	382	383	384	385	386	387	388	389	390	391	392	393	394	395	396	397	398	399	400	401	402	403	404	405	406	407	408	409	410	411	412	413	414	415	416	417	418	419	420	421	422	423	424	425	426	427	428	429	430	431	432	433	434	435	436	437	438	439	440	441	442	443	444	445	446	447	448	449	450	451	452	453	454	455	456	457	458	459	460	461	462	463	464	465	466	467	468	469	470	471	472	473	474	475	476	477	478	479	480	481	482	483	484	485	486	487	488	489	490	491	492	493	494	495	496	497	498	499	500	501	502	503	504	505	506	507	508	509	510	511	512	513	514	515	516	517	518	519	520	521	522	523	524	525	526	527	528	529	530	531	532	533	534	535	536	537	538	539	540	541	542	543	544	545	546	547	548	549	550	551	552	553	554	555	556	557	558	559	560	561	562	563	564	565	566	567	568	569	570	571	572	573	574	575	576	577	578	579	580	581	582	583	584	585	586	587	588	589	590	591	592	593	594	595	596	597	598	599	600	601	602	603	604	605	606	607	608	609	610	611	612	613	614	615	616	617	618	619	620	621	622	623	624	625	626	627	628	629	630	631	632	633	634	635	636	637	638	639	640	641	642	643	644	645	646	647	648	649	650	651	652	653	654	655	656	657	658	659	660	661	662	663	664	665	666	667	668	669	670	671	672	673	674	675	676	677	678	679	680	681	682	683	684	685	686	687	688	689	690	691	692	693	694	695	696	697	698	699	700	701	702	703	704	705	706	707	708	709	710	711	712	713	714	715	716	717	718	719	720	721	722	723	724	725	726	727	728	729	730	731	732	733	734	735	736	737	738	739	740	741	742	743	744	745	746	747	748	749	750	751	752	753	754	755	756	757	758	759	760	761	762	763	764	765	766	767	768	769	770	771	772	773	774	775	776	777	778	779	780	781	782	783	784	785	786	787	788	789	790	791	792	793	794	795	796	797	798	799	800	801	802	803	804	805	806	807	808	809	810	811	812	813	814	815	816	817	818	819	820	821	822	823	824	825	826	827	828	829	830	831	832	833	834	835	836	837	838	839	840	841	842	843	844	845	846	847	848	849	850	851	852	853	854	855	856	857	858	859	860	861	862	863	864	865	866	867	868	869	870	871	872	873	874	875	876	877	878	879	880	881	882	883	884	885	886	887	888	889	890	891	892	893	894	895	896	897	898	899	900	901	902	903	904	905	906	907	908	909	910	911	912	913	914	915	916	917	918	919	920	921	922	923	924	925	926	927	928	929	930	931	932	933	934	935	936	937	938	939	940	941	942	943	944	945	946	947	948	949	950	951	952	953	954	955	956	957	958	959	960	961	962	963	964	965	966	967	968	969	970	971	972	973	974	975	976	977	978	979	980	981	982	983	984	985	986	987	988	989	990	991	992	993	994	995	996	997	998	999	1000	1001	1002	1003	1004	1005	1006	1007	1008	1009	1010	1011	1012	1013	1014	1015	1016	1017	1018	1019	1020	1021	1022	1023	1024	1025	1026	1027	1028	1029	1030	1031	1032	1033	1034	1035	1036	1037	1038	1039	1040	1041	1042	1043	1044	1045	1046	1047	1048	1049	1050	1051	1052	1053	1054	1055	1056	1057	1058	1059	1060	1061	1062	1063	1064	1065	1066	1067	1068	1069	1070	1071	1072	1073	1074	1075	1076	1077	1078	1079	1080	1081	1082	1083	1084	1085	1086	1087	1088	1089	1090	1091	1092	1093	1094	1095	1096	1097	1098	1099	1100	1101	1102	1103	1104	1105	1106	1107	1108	1109	1110	1111	1112	1113	1114	1115	1116	1117	1118	1119	1120	1121	1122	1123	1124	1125	1126	1127	1128	1129	1130	1131	1132	1133	1134	1135	1136	1137	1138	1139	1140	1141	1142	1143	1144	1145	1146	1147	1148	1149	1150	1151	1152	1153	1154	1155	1156	1157	1158	1159	1160	1161	1162	1163	1164	1165	1166	1167	1168	1169	1170	1171	1172	1173	1174	1175	1176	1177	1178	1179	1180	1181	1182	1183	1184	1185	1186	1187	1188	1189	1190	1191	1192	1193	1194	1195	1196	1197	1198	1199	1200	1201	1202	1203	1204	1205	1206	1207	1208	1209	1210	1211	1212	1213	1214	1215	1216	1217	1218	1219	1220	1221	1222	1223	1224	1225	1226	1227	1228	1229	1230	1231	1232	1233	1234	1235	1236	1237	1238	1239	1240	1241	1242	1243	1244	1245	1246	1247	1248	1249	1250	1251	1252	1253	1254	1255	1256	1257	1258	1259	1260	1261	1262	1263	1264	1265	1266	1267	1268	1269	1270	1271	1272	1273	1274	1275	1276	1277	1278	1279	1280	1281	1282	1283	1284	1285	1286	1287	1288	1289	1290	1291	1292	1293	1294	1295	1296	1297	1298	1299	1300	1301	1302	1303	1304	1305	1306	1307	1308	1309	1310	1311	1312	1313	1314	1315	1316	1317	1318	1319	1320	1321	1322	1323	1324	1325	1326	1327	1328	1329	1330	1331	1332	1333	1334	1335	1336	1337	1338	1339	1340	1341	1342	1343	1344	1345	1346	1347	1348	1349	1350	1351	1352	1353	1354	1355	1356	1357	1358	1359	1360	1361	1362	1363	1364	1365	1366	1367	1368	1369	1370	1371	1372	1373	1374	1375	1376	1377	1378	1379	1380	1381	1382	1383	1384	1385	1386	1387	1388	1389	1390	1391	1392	1393	1394	1395	1396	1397	1398	1399	1400	1401	1402	1403	1404	1405	1406	1407	1408	1409	1410	1411	1412	1413	1414	1415	1416	1417	1418	1419	1420	1421	1422	1423	1424	1425	1426	1427	1428	1429	1430	1431	1432	1433	1434	1435	1436	1437	1438	1439	1440	1441	1442	1443	1444	1445	1446	1447	1448	1449	1450	1451	1452	1453	1454	1455	1456	1457	1458	1459	1460	1461	1462	1463	1464	1465	1466	1467	1468	1469	1470	1471	1472	1473	1474	1475	1476	1477	1478	1479	1480	1481	1482	1483	1484</
---	---	---	---	---	---	---	---	---	----	----	----	----	----	----	----	----	----	----	----	----	----	----	----	----	----	----	----	----	----	----	----	----	----	----	----	----	----	----	----	----	----	----	----	----	----	----	----	----	----	----	----	----	----	----	----	----	----	----	----	----	----	----	----	----	----	----	----	----	----	----	----	----	----	----	----	----	----	----	----	----	----	----	----	----	----	----	----	----	----	----	----	----	----	----	----	----	----	----	-----	-----	-----	-----	-----	-----	-----	-----	-----	-----	-----	-----	-----	-----	-----	-----	-----	-----	-----	-----	-----	-----	-----	-----	-----	-----	-----	-----	-----	-----	-----	-----	-----	-----	-----	-----	-----	-----	-----	-----	-----	-----	-----	-----	-----	-----	-----	-----	-----	-----	-----	-----	-----	-----	-----	-----	-----	-----	-----	-----	-----	-----	-----	-----	-----	-----	-----	-----	-----	-----	-----	-----	-----	-----	-----	-----	-----	-----	-----	-----	-----	-----	-----	-----	-----	-----	-----	-----	-----	-----	-----	-----	-----	-----	-----	-----	-----	-----	-----	-----	-----	-----	-----	-----	-----	-----	-----	-----	-----	-----	-----	-----	-----	-----	-----	-----	-----	-----	-----	-----	-----	-----	-----	-----	-----	-----	-----	-----	-----	-----	-----	-----	-----	-----	-----	-----	-----	-----	-----	-----	-----	-----	-----	-----	-----	-----	-----	-----	-----	-----	-----	-----	-----	-----	-----	-----	-----	-----	-----	-----	-----	-----	-----	-----	-----	-----	-----	-----	-----	-----	-----	-----	-----	-----	-----	-----	-----	-----	-----	-----	-----	-----	-----	-----	-----	-----	-----	-----	-----	-----	-----	-----	-----	-----	-----	-----	-----	-----	-----	-----	-----	-----	-----	-----	-----	-----	-----	-----	-----	-----	-----	-----	-----	-----	-----	-----	-----	-----	-----	-----	-----	-----	-----	-----	-----	-----	-----	-----	-----	-----	-----	-----	-----	-----	-----	-----	-----	-----	-----	-----	-----	-----	-----	-----	-----	-----	-----	-----	-----	-----	-----	-----	-----	-----	-----	-----	-----	-----	-----	-----	-----	-----	-----	-----	-----	-----	-----	-----	-----	-----	-----	-----	-----	-----	-----	-----	-----	-----	-----	-----	-----	-----	-----	-----	-----	-----	-----	-----	-----	-----	-----	-----	-----	-----	-----	-----	-----	-----	-----	-----	-----	-----	-----	-----	-----	-----	-----	-----	-----	-----	-----	-----	-----	-----	-----	-----	-----	-----	-----	-----	-----	-----	-----	-----	-----	-----	-----	-----	-----	-----	-----	-----	-----	-----	-----	-----	-----	-----	-----	-----	-----	-----	-----	-----	-----	-----	-----	-----	-----	-----	-----	-----	-----	-----	-----	-----	-----	-----	-----	-----	-----	-----	-----	-----	-----	-----	-----	-----	-----	-----	-----	-----	-----	-----	-----	-----	-----	-----	-----	-----	-----	-----	-----	-----	-----	-----	-----	-----	-----	-----	-----	-----	-----	-----	-----	-----	-----	-----	-----	-----	-----	-----	-----	-----	-----	-----	-----	-----	-----	-----	-----	-----	-----	-----	-----	-----	-----	-----	-----	-----	-----	-----	-----	-----	-----	-----	-----	-----	-----	-----	-----	-----	-----	-----	-----	-----	-----	-----	-----	-----	-----	-----	-----	-----	-----	-----	-----	-----	-----	-----	-----	-----	-----	-----	-----	-----	-----	-----	-----	-----	-----	-----	-----	-----	-----	-----	-----	-----	-----	-----	-----	-----	-----	-----	-----	-----	-----	-----	-----	-----	-----	-----	-----	-----	-----	-----	-----	-----	-----	-----	-----	-----	-----	-----	-----	-----	-----	-----	-----	-----	-----	-----	-----	-----	-----	-----	-----	-----	-----	-----	-----	-----	-----	-----	-----	-----	-----	-----	-----	-----	-----	-----	-----	-----	-----	-----	-----	-----	-----	-----	-----	-----	-----	-----	-----	-----	-----	-----	-----	-----	-----	-----	-----	-----	-----	-----	-----	-----	-----	-----	-----	-----	-----	-----	-----	-----	-----	-----	-----	-----	-----	-----	-----	-----	-----	-----	-----	-----	-----	-----	-----	-----	-----	-----	-----	-----	-----	-----	-----	-----	-----	-----	-----	-----	-----	-----	-----	-----	-----	-----	-----	-----	-----	-----	-----	-----	-----	-----	-----	-----	-----	-----	-----	-----	-----	-----	-----	-----	-----	-----	-----	-----	-----	-----	-----	-----	-----	-----	-----	-----	-----	-----	-----	-----	-----	-----	-----	-----	-----	-----	-----	-----	-----	-----	-----	-----	-----	-----	-----	-----	-----	-----	-----	-----	-----	-----	-----	-----	-----	-----	-----	-----	-----	-----	-----	-----	-----	-----	-----	-----	-----	-----	-----	-----	-----	-----	-----	-----	-----	-----	-----	-----	-----	-----	-----	-----	-----	-----	-----	-----	-----	-----	-----	-----	-----	-----	-----	-----	-----	-----	-----	-----	-----	-----	-----	-----	-----	-----	-----	-----	-----	-----	-----	-----	-----	-----	-----	-----	-----	-----	-----	-----	-----	-----	-----	-----	-----	-----	-----	-----	-----	-----	-----	-----	-----	-----	-----	-----	-----	-----	-----	-----	-----	-----	-----	-----	-----	-----	-----	-----	-----	-----	-----	-----	-----	-----	-----	-----	-----	-----	-----	-----	-----	-----	-----	-----	-----	-----	-----	-----	-----	-----	-----	-----	-----	-----	-----	-----	-----	-----	-----	-----	-----	-----	-----	-----	-----	-----	-----	-----	-----	-----	-----	-----	-----	-----	-----	-----	-----	-----	-----	-----	-----	-----	-----	-----	-----	-----	-----	-----	-----	-----	-----	-----	-----	-----	-----	-----	-----	-----	-----	-----	-----	-----	-----	-----	-----	-----	-----	-----	-----	-----	-----	-----	-----	-----	-----	-----	-----	-----	-----	-----	-----	-----	-----	-----	-----	-----	-----	-----	-----	-----	-----	-----	-----	-----	-----	-----	-----	-----	-----	-----	-----	-----	-----	-----	-----	-----	-----	-----	-----	-----	-----	-----	-----	-----	-----	-----	-----	-----	-----	-----	-----	-----	-----	-----	-----	-----	-----	-----	-----	-----	-----	-----	-----	-----	-----	-----	-----	-----	-----	-----	-----	-----	-----	-----	-----	-----	-----	-----	------	------	------	------	------	------	------	------	------	------	------	------	------	------	------	------	------	------	------	------	------	------	------	------	------	------	------	------	------	------	------	------	------	------	------	------	------	------	------	------	------	------	------	------	------	------	------	------	------	------	------	------	------	------	------	------	------	------	------	------	------	------	------	------	------	------	------	------	------	------	------	------	------	------	------	------	------	------	------	------	------	------	------	------	------	------	------	------	------	------	------	------	------	------	------	------	------	------	------	------	------	------	------	------	------	------	------	------	------	------	------	------	------	------	------	------	------	------	------	------	------	------	------	------	------	------	------	------	------	------	------	------	------	------	------	------	------	------	------	------	------	------	------	------	------	------	------	------	------	------	------	------	------	------	------	------	------	------	------	------	------	------	------	------	------	------	------	------	------	------	------	------	------	------	------	------	------	------	------	------	------	------	------	------	------	------	------	------	------	------	------	------	------	------	------	------	------	------	------	------	------	------	------	------	------	------	------	------	------	------	------	------	------	------	------	------	------	------	------	------	------	------	------	------	------	------	------	------	------	------	------	------	------	------	------	------	------	------	------	------	------	------	------	------	------	------	------	------	------	------	------	------	------	------	------	------	------	------	------	------	------	------	------	------	------	------	------	------	------	------	------	------	------	------	------	------	------	------	------	------	------	------	------	------	------	------	------	------	------	------	------	------	------	------	------	------	------	------	------	------	------	------	------	------	------	------	------	------	------	------	------	------	------	------	------	------	------	------	------	------	------	------	------	------	------	------	------	------	------	------	------	------	------	------	------	------	------	------	------	------	------	------	------	------	------	------	------	------	------	------	------	------	------	------	------	------	------	------	------	------	------	------	------	------	------	------	------	------	------	------	------	------	------	------	------	------	------	------	------	------	------	------	------	------	------	------	------	------	------	------	------	------	------	------	------	------	------	------	------	------	------	------	------	------	------	------	------	------	------	------	------	------	------	------	------	------	------	------	------	------	------	------	------	------	------	------	------	------	------	------	------	------	------	------	------	------	------	------	------	------	------	------	------	------	------	------	------	------	------	------	------	------	------	------	------	------	------	------	------	------	------	------	------	------	------	------	------	------	------	------	------	------	------	------	------	------	------	------	------	------	------	------	------	------	--------

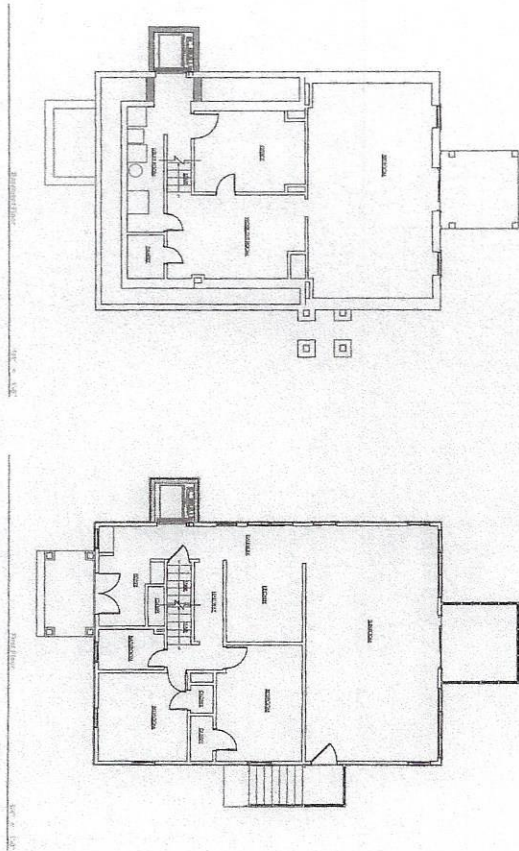

(b)

REVIEW SET NOT FOR CONSTRUCTION

ATCT ARCHITECTURE 1201 Eaglewood Drive West #107, Napa, CA 94558 Tel: 707.255.1234 Fax: 707.255.1235 Email: info@atct.com Website: www.atct.com	The McCrea Residence 5628 67th Avenue, MD Riverdale, MD 20737 Floor Plans	ATCT - ARCHITECTURE 1201 Eaglewood Drive West #107, Napa, CA 94558 Tel: 707.255.1234 Fax: 707.255.1235 Email: info@atct.com Website: www.atct.com	PROJECT NAME: Eaglewood Drive West #107, Napa, CA 94558 PROJECT NO: 1201 PROJECT DATE: 03/19 PROJECT PHASE: Design/Develop PROJECT NO: 1201 PROJECT DATE: 03/19	A2
	I, the undersigned, being a duly licensed Architect under the laws of the State of California, do hereby certify that the above is a true and correct copy of the original design and specifications for the above project, and that I am a duly licensed Architect under the laws of the State of California.	I, the undersigned, being a duly licensed Architect under the laws of the State of California, do hereby certify that the above is a true and correct copy of the original design and specifications for the above project, and that I am a duly licensed Architect under the laws of the State of California.	I, the undersigned, being a duly licensed Architect under the laws of the State of California, do hereby certify that the above is a true and correct copy of the original design and specifications for the above project, and that I am a duly licensed Architect under the laws of the State of California.	I, the undersigned, being a duly licensed Architect under the laws of the State of California, do hereby certify that the above is a true and correct copy of the original design and specifications for the above project, and that I am a duly licensed Architect under the laws of the State of California.

BOARD OF APPEALS

APPROVED APR 14 2021

[Signature]
ADMINISTRATOR

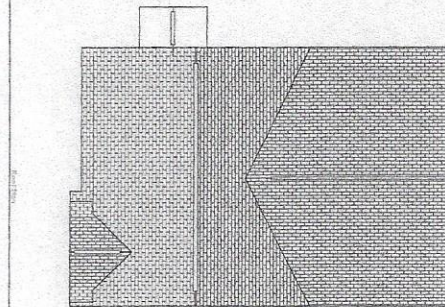
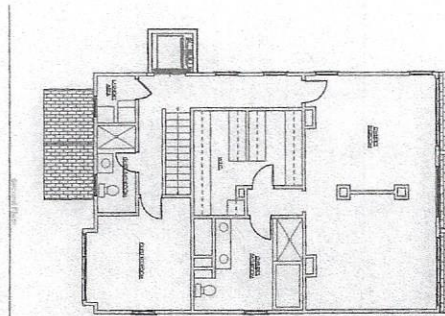

(c)

REVIEW SET NOT FOR CONSTRUCTION

	The McCrea Residence 5608 67th Avenue, MD Riverdale, MD 20737 Floor Plan	30x40x100 SCALE DRAWINGS All dimensions are shown in feet and inches. Dimensions are given in feet and inches. Dimensions are given in feet and inches. Dimensions are given in feet and inches.	AECT - ARCHITECTURE 1202 Industrial Drive West #147, Woodbridge, MD 20686 (301) 261-1234 www.aectarchitecture.com PROJECT PHASE: Design/Developing DATE: 04/14/21 DRAWN BY: JAC CHECKED BY: JAC	A3
--	------------------------------------------------------------------------------------------	-----------------------------------------------------------------------------------------------------------------------------------------------------------------------------------------------------	--------------------------------------------------------------------------------------------------------------------------------------------------------------------------------------------------------------------------	----

BOARD OF APPEALS

APPROVED APR 14 2021

ADMINISTRATOR

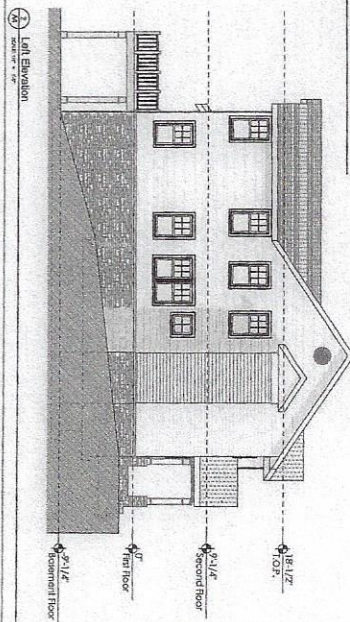
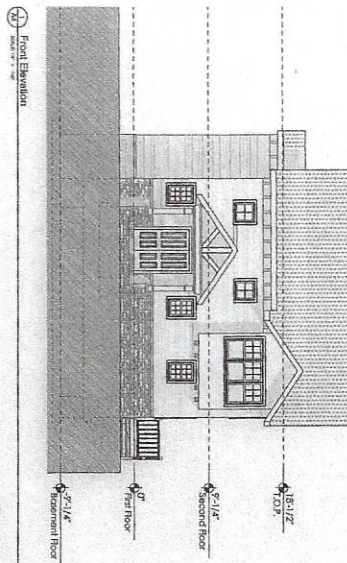

(d)

REVIEW SET NOT FOR CONSTRUCTION

The McCrea Residence
5628 67th Avenue, MD
Riverdale, MD 20737
Elevations

■ DO NOT SCALE DRAWINGS ■

ATECT - ARCHITECTURE	
3 Smallwood Drive West #147, Windsor, MD T:888.845.2721 www.atectarchitecture.com	
WAE Design Drawings	ISSUE DATE 8.2
CAD	REVISIONS
IN CH	

A4

Client: McCREA RESIDENCE	
Street 5628 67th AVE.	
TOWN RIVERDALE, MD 20737	
Scale:	1/8" = 1'-0"
Contact:	Phone #:
LANDSCAPE DESIGNS INC.	301-292-6730
Designer:	Editor:
JANET GAVINS	
	Plan #:
	6/ 20/ 11

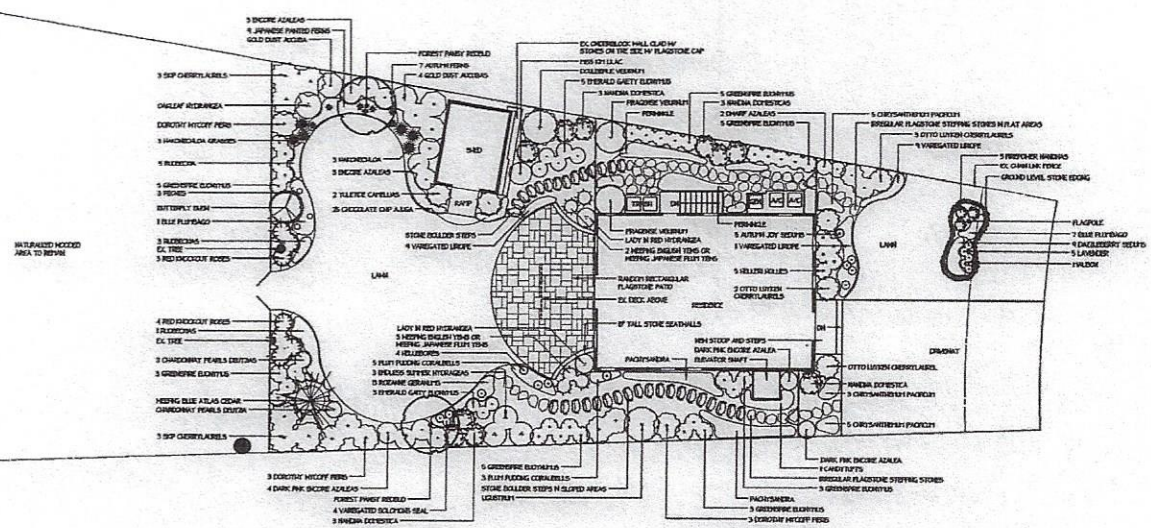

(f)

BOARD OF APPEALS

APPROVED APR 14 2021

ADMINISTRATOR